1 Put on the exoskeleton via the shoulder straps. Lock the chest and waist belts.

2 Tighten or loosen the front and back chest belt to avoid underarm or shoulder irritation, as shown in the user manual.

3 Make sure you're standing up. Deactivate: Press the button, slide it right, and release. Activate: Press the button, slide it left, and release.

4 Deactivate the exoskeleton. Secure and tighten the velcro thigh parts, lock the thigh belt, and adjust straps. OFF

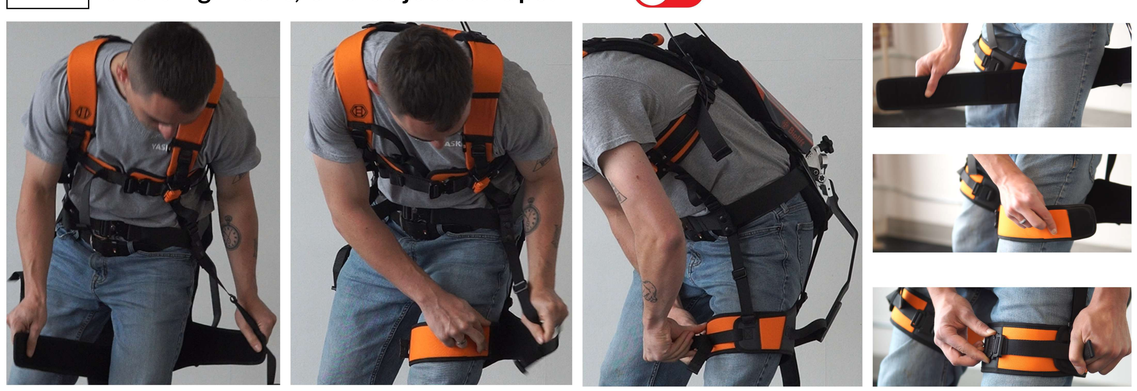

5 Adjust leg, waist, and shoulder straps for a proper fit.

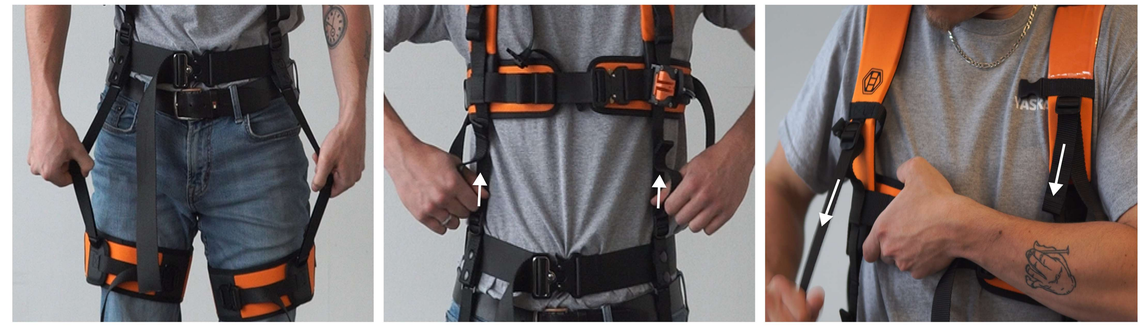

6 Adjust the back strap to position the lumbar plate on your lower back.

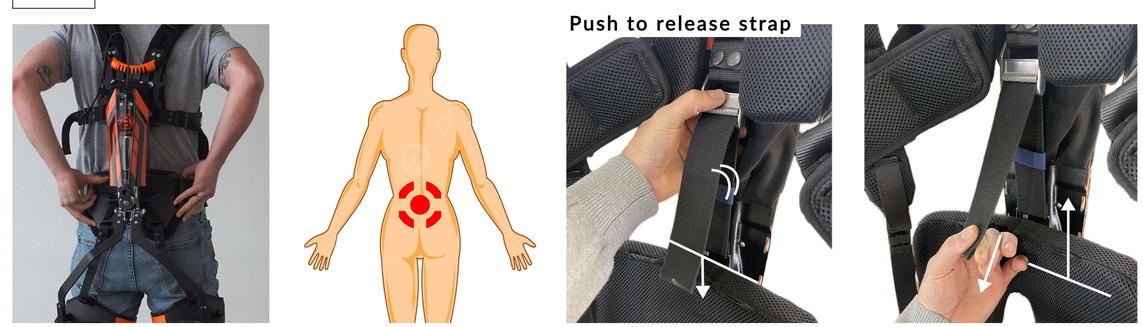

7 Use the force knob to adjust support

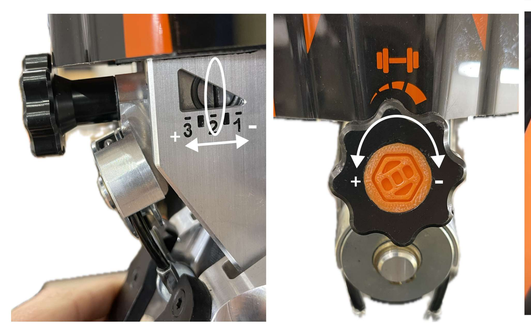

8 Use offset knob to adjust engagement angle.

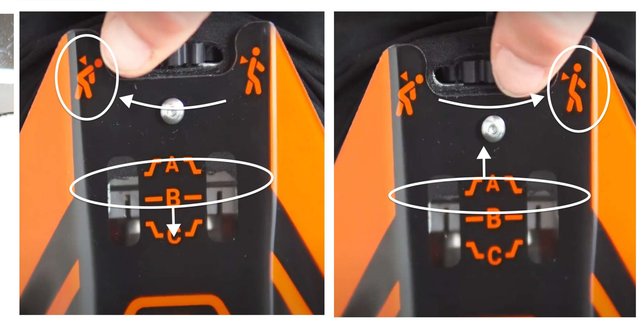

9 Fold and secure surplus straps.

10 Deactivate the exoskeleton and fold for storage. OFF

Q25

Having trouble with your exoskeleton ?

Please consult our support page or contact Biolift.

Support page:
biolift.co/support

Contact:
+1-888-404-9853
support@biolift.co

Website:
biolift.co